Messe a trois voix

für zwei Tenöre und Bass

(original für Frauenchor)

André Caplet (1878-1925)

Kyrie eleison

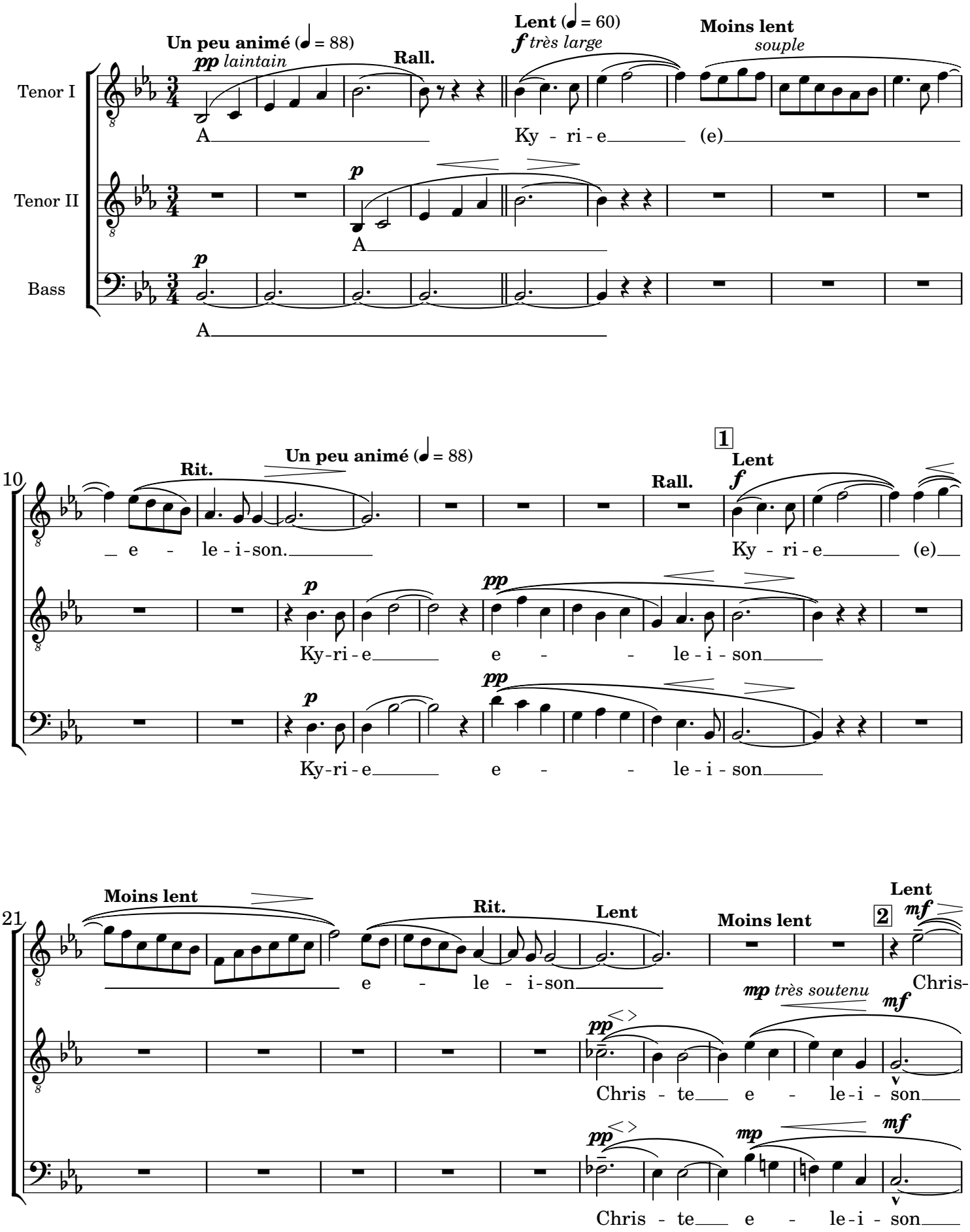

31

Moins lent — pp — Rit. — Lent — Un peu animé

- te e - - le - i - son

p dolce — p très expressif

Chris - te (e)

p dolce — p très expressif

Chris - te (e)

3

40

Rit. — Plus lent — Rit. — Lent — p dolce — Moins lent — pp Sans lenteur

Ky - ri - e (e) e -

mf — p

e - le - i - son

mf — p

e - le - i - son

4

50

Un peu animé (Sans ralentir) — Rit. — a Tempo Lento — Animando — cependant moins large qu'au début

le - i - son. Ky - ri - e (e)

f — dim. — f

Ky - ri - e e - - le - i - son Ky - ri - e (e)

f — dim. — f

Ky - ri - e e - - le - i - son Ky - ri-

61

cresc. — Rit. — Plus modéré — f — f — pp

Ky - ri - e e - le - i - son e - le - i - son.

cresc. — f — f — pp

Ky - ri - e Ky - ri - e e - le - i - son e - le - i - son.

cresc. — f — f — pp

e (e) (e) Ky - ri - e e - le - i - son e - le - i - son.

Gloria in excelsis Deo

Très animé et bien rythmé

Tenor I

Glo - ri - a in ex - cel - sis in ex - cel - sis

Tenor II

Bass

7

De - o

5

Glo - ri - a

Glo - ri - a in ex - cel - sis in ex - cel - sis De - o

Glo - ri - a

14

Glo - ri - a Glo - ri - a in ex - cel - sis De - o Glo - ri - a

Glo - ri - a in ex - cel - sis in ex - cel - sis De - o Glo - ri - a

in ex - cel - sis Glo - ri - a in ex - cel - sis De - o Glo - ri - a

22

in ex - cel - sis in ex - cel - sis De - o Glo - ri -

in ex - cel - sis in ex - cel - sis De - o Glo - ri -

in ex - cel - sis in ex - cel - sis De - o Glo - ri -

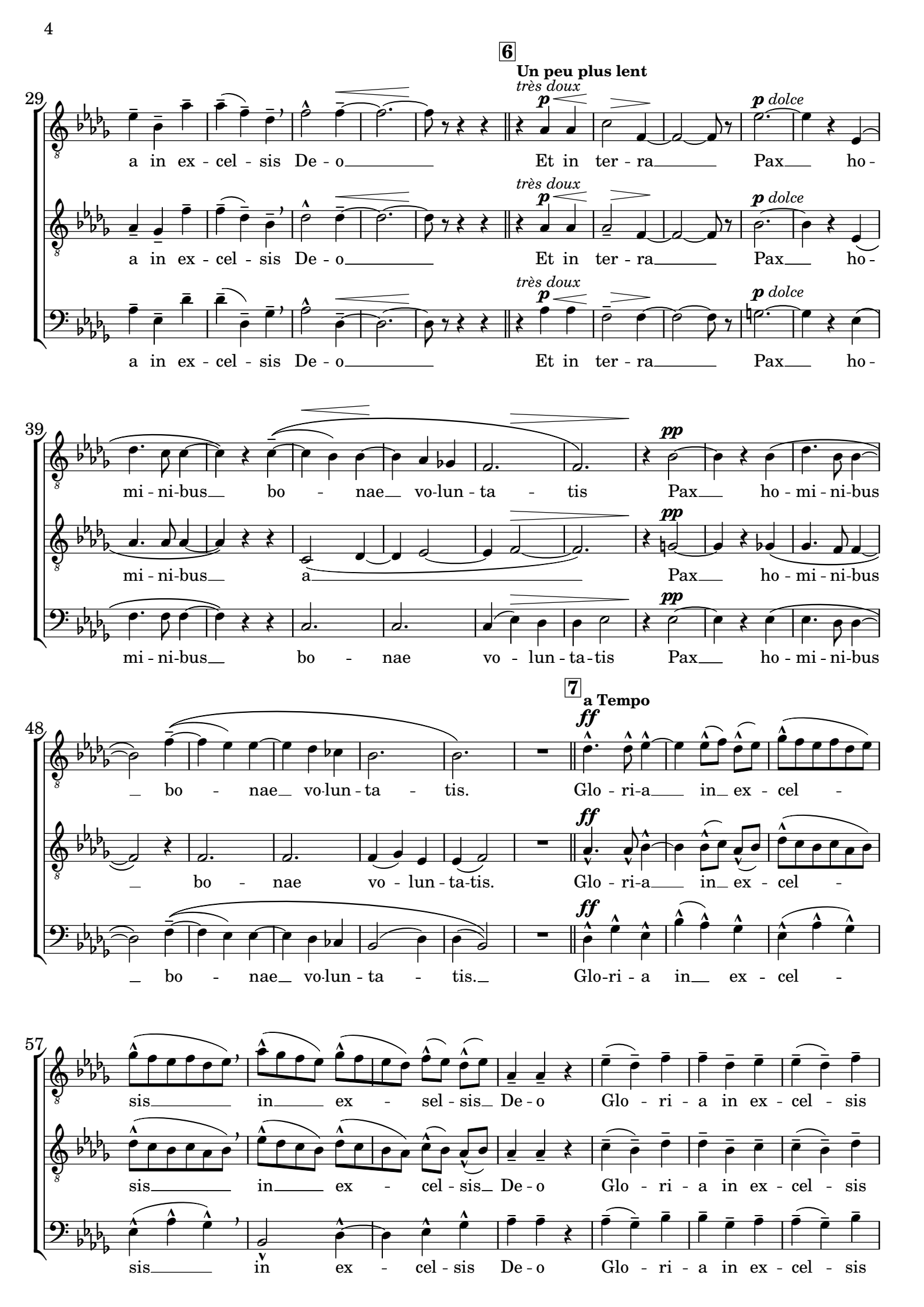
6
Un peu plus lent
très doux
p
p dolce
a in ex - cel - sis De - o
Et in ter - ra
Pax
ho -
mi - ni-bus
bo - nae vo-lun - ta - tis
pp
a
bo - nae vo - lun - ta-tis
7
a Tempo
ff
bo - nae vo-lun - ta - tis.
Glo - ri-a in ex - cel -
Glo-ri - a in ex - cel -
sis in ex - sel - sis De - o
sis in ex - cel - sis De - o
Glo - ri - a in ex - cel - sis

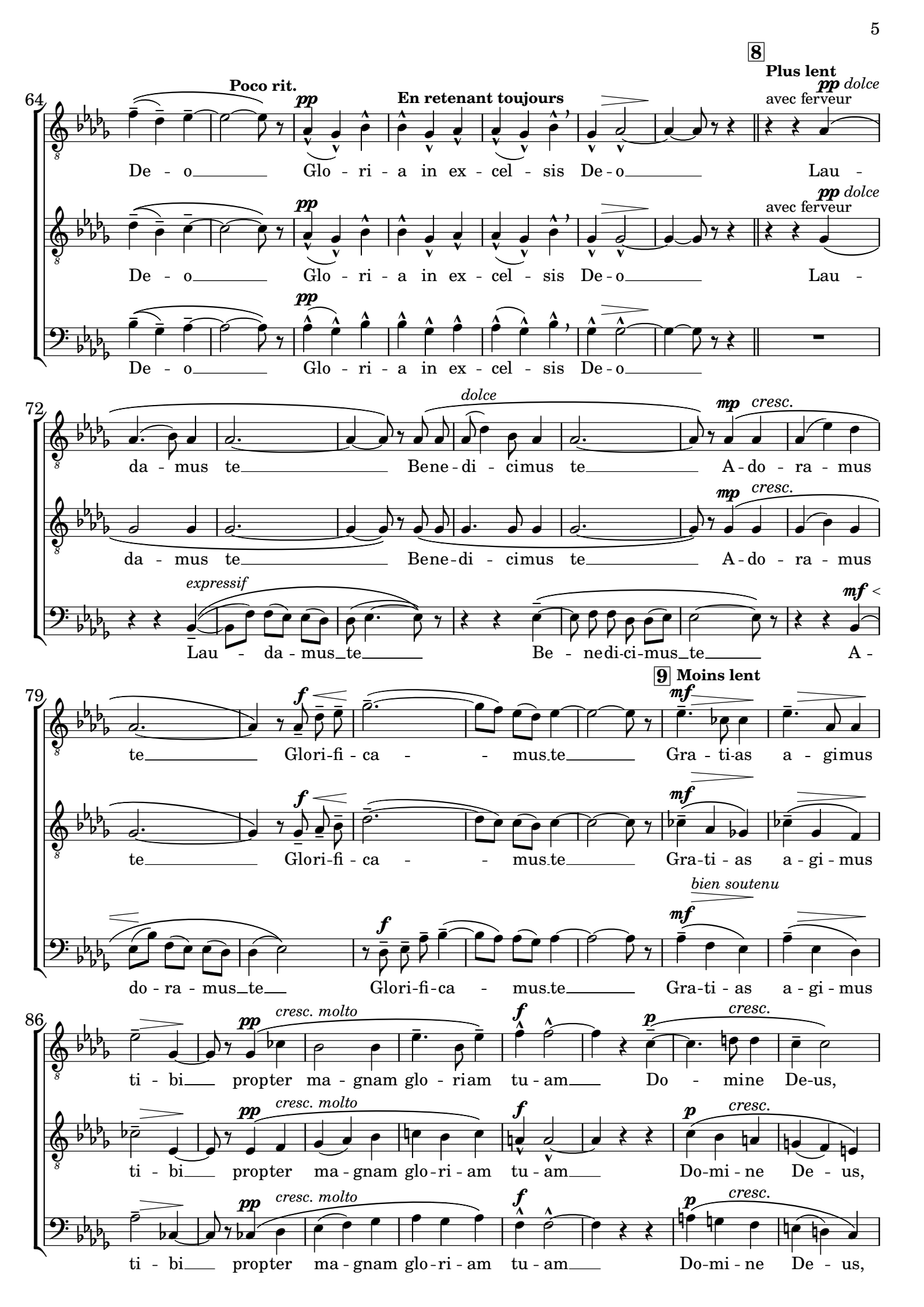
8
Plus lent
Poco rit.
En retenant toujours
pp dolce
avec ferveur
De - o Glo - ri - a in ex - cel - sis De - o Lau -
64
72
dolce
mp cresc.
da - mus te Bene - di - cimus te A - do - ra - mus
expressif
mf
Lau - da - mus te Be - nedi-ci-mus te A -
79
9 Moins lent
f
mf
te Glori-fi - ca - mus te Gra - ti-as a - gimus
bien soutenu
do - ra - mus te Glori-fi-ca - mus te Gra-ti - as a - gi - mus
86
cresc. molto
p
cresc.
ti - bi propter ma - gnam glo - riam tu - am Do - mine De-us,
Do-mi - ne De - us,

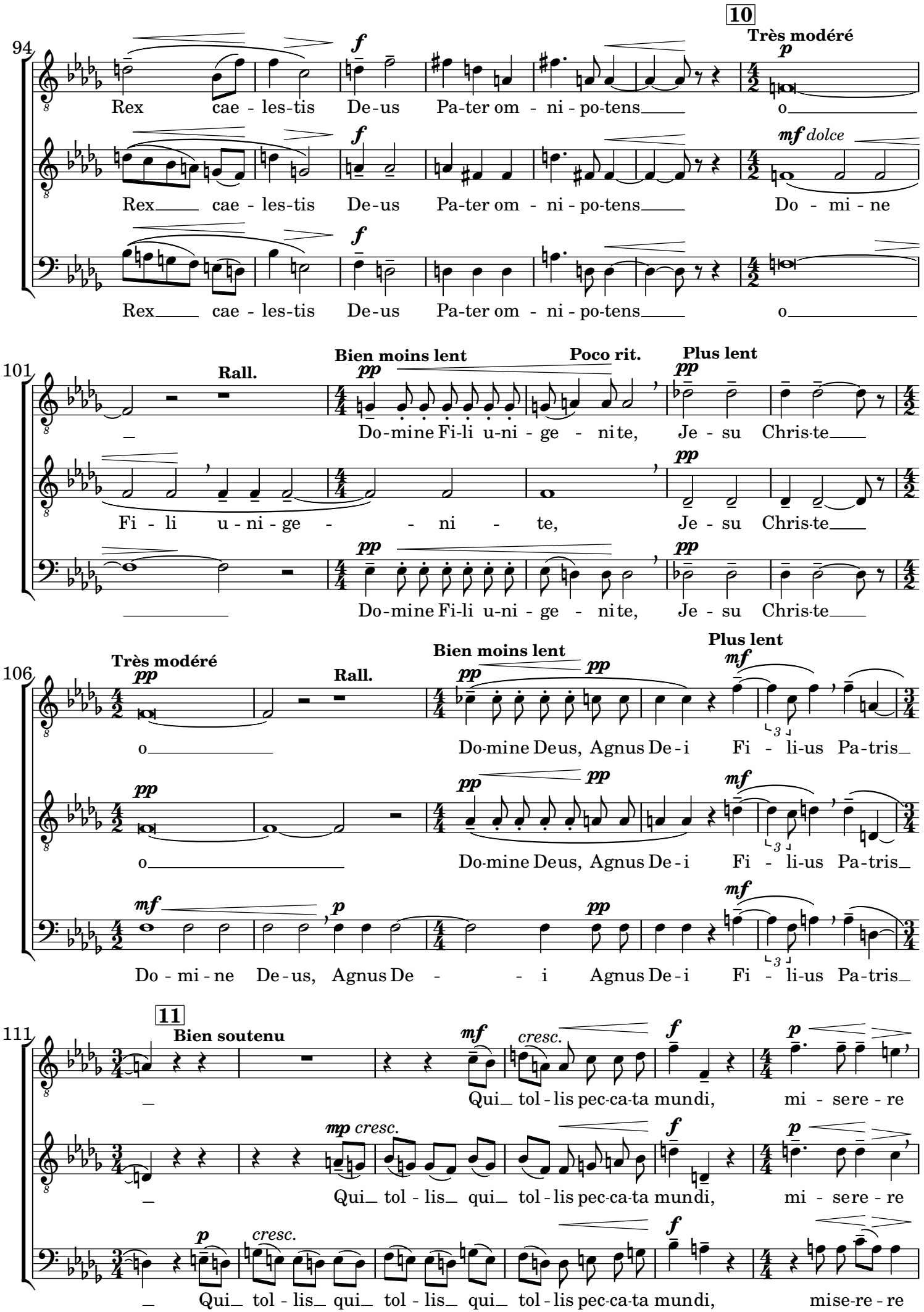
10
Très modéré
94
Rex cae - les-tis De-us Pa-ter om - ni - po-tens o
Rex cae - les-tis De-us Pa-ter om - ni - po-tens Do - mi - ne
Rex cae - les-tis De-us Pa-ter om - ni - po-tens o
mf dolce
101
Rall.
Bien moins lent
Poco rit.
Plus lent
Do-mine Fi-li u-ni - ge - ni te, Je - su Chris-te
Fi - li u - ni - ge - ni - te, Je - su Chris-te
Do-mine Fi-li u-ni - ge - ni te, Je - su Chris-te
106
Très modéré
Rall.
Bien moins lent
Plus lent
o Do-mine Deus, Agnus De - i Fi - li-us Pa-tris
o Do-mine Deus, Agnus De - i Fi - li-us Pa-tris
Do - mi - ne De-us, Agnus De - i Agnus De - i Fi - li-us Pa-tris
111
11
Bien soutenu
cresc.
Qui tol - lis pec-ca-ta mundi, mi - sere - re
mp cresc.
Qui tol - lis qui tol - lis pec-ca-ta mundi, mi - sere - re
cresc.
Qui tol - lis qui tol - lis qui tol - lis pec-ca-ta mundi, mise-re - re

117

pp **Rall.** **a Tempo** *mf*

mi - se-re - re a Qui tol - lis pec-ca-ta

pp *mp cresc.*

mi - se-re - re no - bis Qui tol - lis qui tol - lis pec-ca-ta

mf *pp* *p* *cresc.*

mise-re - re no - bis Qui tol - lis qui tol - lis qui tol - lis pec-ca-ta

123

12

f *pp* *f*

mundi, sus - cipe depreca - ti-onem nos-tram Qui se des ad dexteram Pa - tris

f *pp* *f*

mundi, sus - cipe depreca - ti-onem nos-tram Qui se des ad dexteram Pa - tris

f *pp* *f*

mundi, sus - cipe depreca - ti-onem nos-tram Qui se des ad dexteram Pa - tris

130

p *pp* **Rall.** **Un peu largement** *f* *f*

mi - sere - re mi - se-re - re a Quo ni - am Quoni-

p *pp* *f* *f*

mi - sere - re mi - se-re - re no - bis Quoniam Quoni-am

mf *pp* *f* *f*

mise-re - re mise-re - re no - bis Quo niam Quoni - am

136

13

f **En retenant** **Modéré** *p bien chanté* *cresc. molto*

am Tu Tu so - lus sanc-tus Tu so - lus Do - minus

f *dim.* *pp* *cresc. molto*

Tu so - lus Tu Tu so - lus Do - minus

f *dim.* *pp* *cresc. molto*

Tu so - lus Tu so - lus sanctus Tu so-lus Do - mi - nus

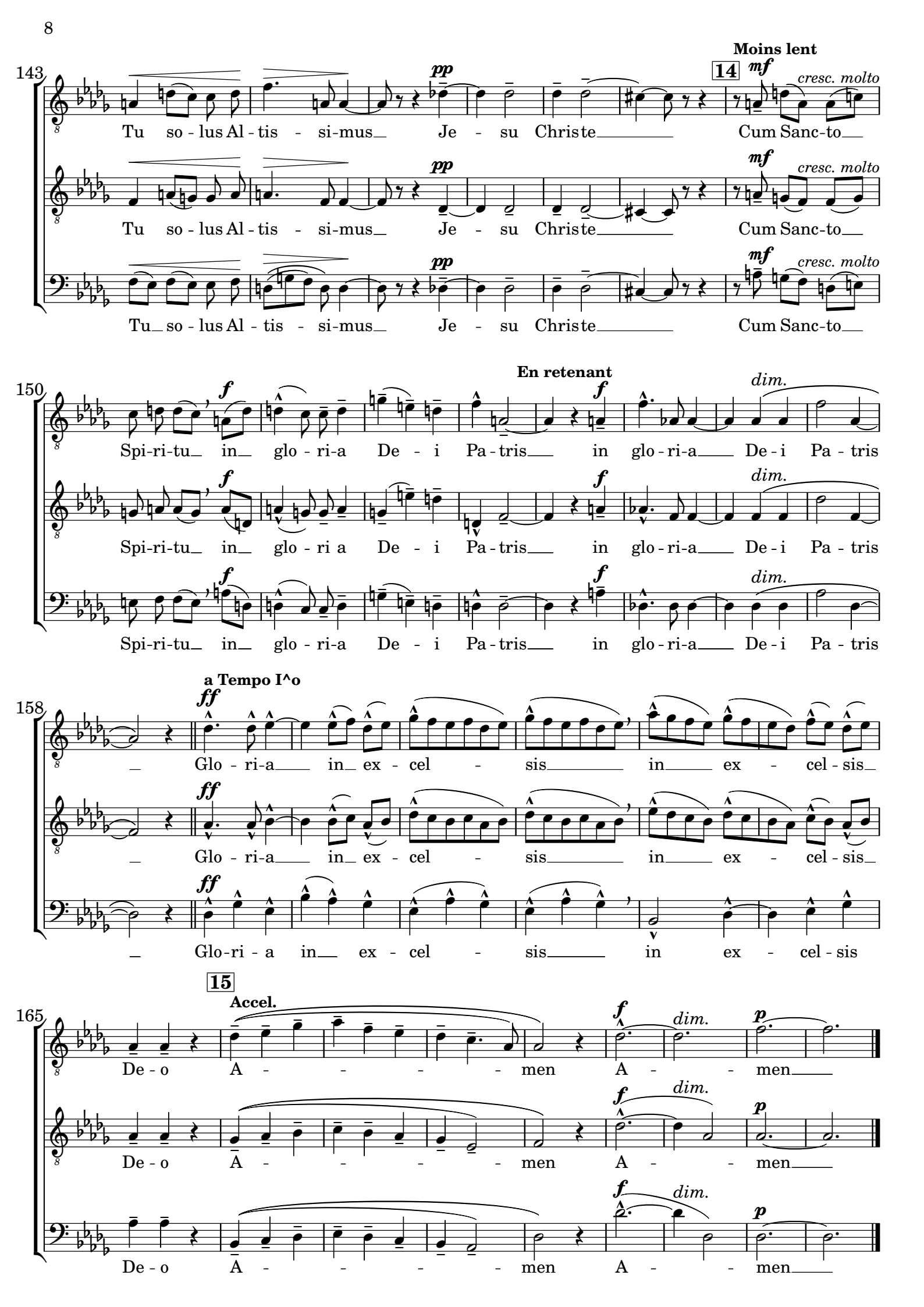
143
Moins lent
14
pp
mf
cresc. molto
Tu so - lus Al - tis - si-mus Je - su Christe Cum Sanc-to
150
En retenant
f
dim.
Spi-ri-tu in glo - ri-a De - i Pa - tris in glo - ri-a De - i Pa - tris
158
a Tempo I^o
ff
Glo - ri-a in ex - cel - sis in ex - cel - sis
Glo-ri - a in ex - cel - sis in ex - cel - sis
165
15
Accel.
p
De - o A - - - - men A - - men

Sanctus

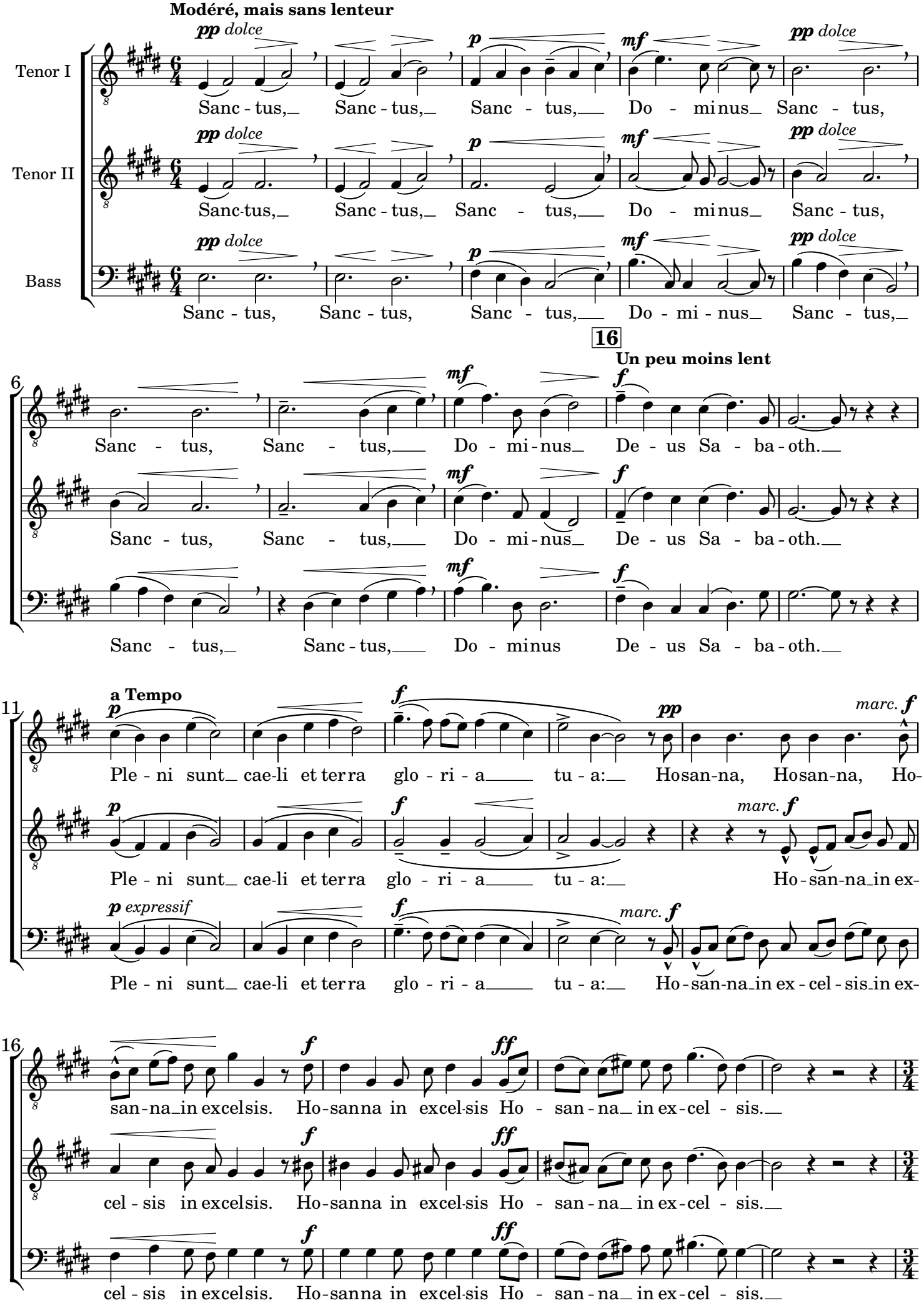
Modéré, mais sans lenteur
Tenor I
Tenor II
Bass
pp dolce
p
mf
Sanc - tus, Sanc - tus, Sanc - tus, Do - minus Sanc - tus,
Sanc - tus, Sanc - tus, Sanc - tus, Do - mi - nus De - us Sa - ba - oth.
16
Un peu moins lent
f
a Tempo
pp
marc.
Ple - ni sunt cae-li et ter ra glo - ri - a tu - a: Hosan-na, Hosan-na, Ho-
Ho - san-na in ex-
expressif
Ho - san-na in ex - cel - sis in ex-
ff
san - na in excelsis. Ho - sanna in excel-sis Ho - san - na in ex - cel - sis.
cel - sis in excelsis. Ho - sanna in excel-sis Ho - san - na in ex - cel - sis.
cel - sis in excelsis. Ho - sanna in excel-sis Ho - san - na in ex - cel - sis.

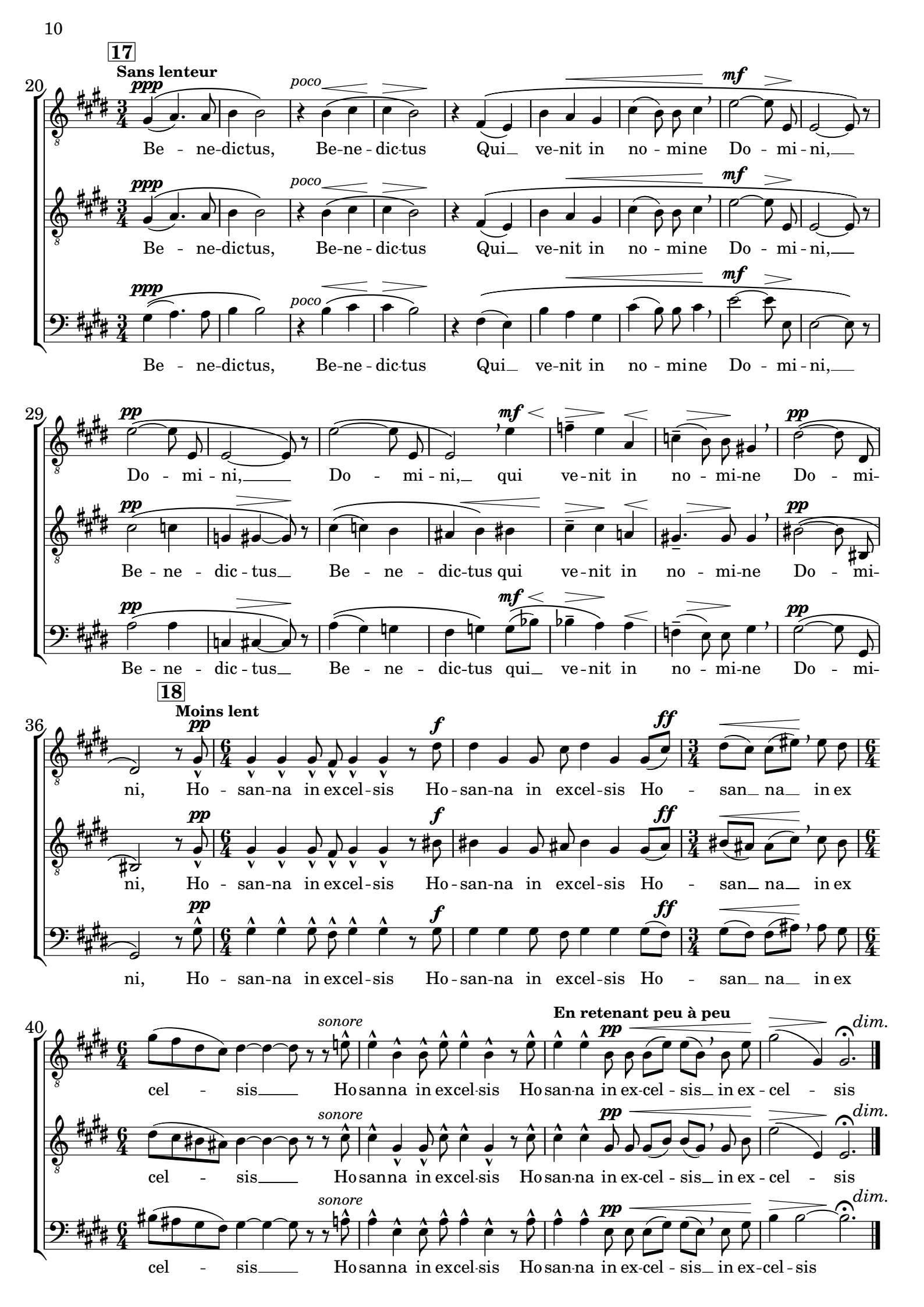
17
Sans lenteur
ppp
poco
mf
Be - ne-dictus, Be-ne - dic-tus Qui ve-nit in no - mine Do - mi - ni,
pp
Do - mi - ni, Do - mi - ni, qui ve - nit in no - mi-ne Do - mi-
Be - ne - dic - tus Be - ne - dic-tus qui ve - nit in no - mi-ne Do - mi-
Be - ne - dic - tus Be - ne - dic-tus qui ve - nit in no - mi-ne Do - mi-
18
Moins lent
f
ff
ni, Ho - san-na in excel - sis Ho - san-na in excel - sis Ho - san na in ex
ni, Ho - san-na in excel - sis Ho - san-na in excel - sis Ho - san na in ex
ni, Ho - san-na in excel - sis Ho - san-na in excel - sis Ho - san na in ex
sonore
En retenant peu à peu
dim.
cel - sis Ho sanna in excel-sis Ho san-na in ex-cel - sis in ex - cel - sis
cel - sis Ho sanna in excel-sis Ho san-na in ex-cel - sis in ex - cel - sis
cel - sis Ho sanna in excel-sis Ho san-na in ex-cel - sis in ex-cel - sis

Agnus Dei

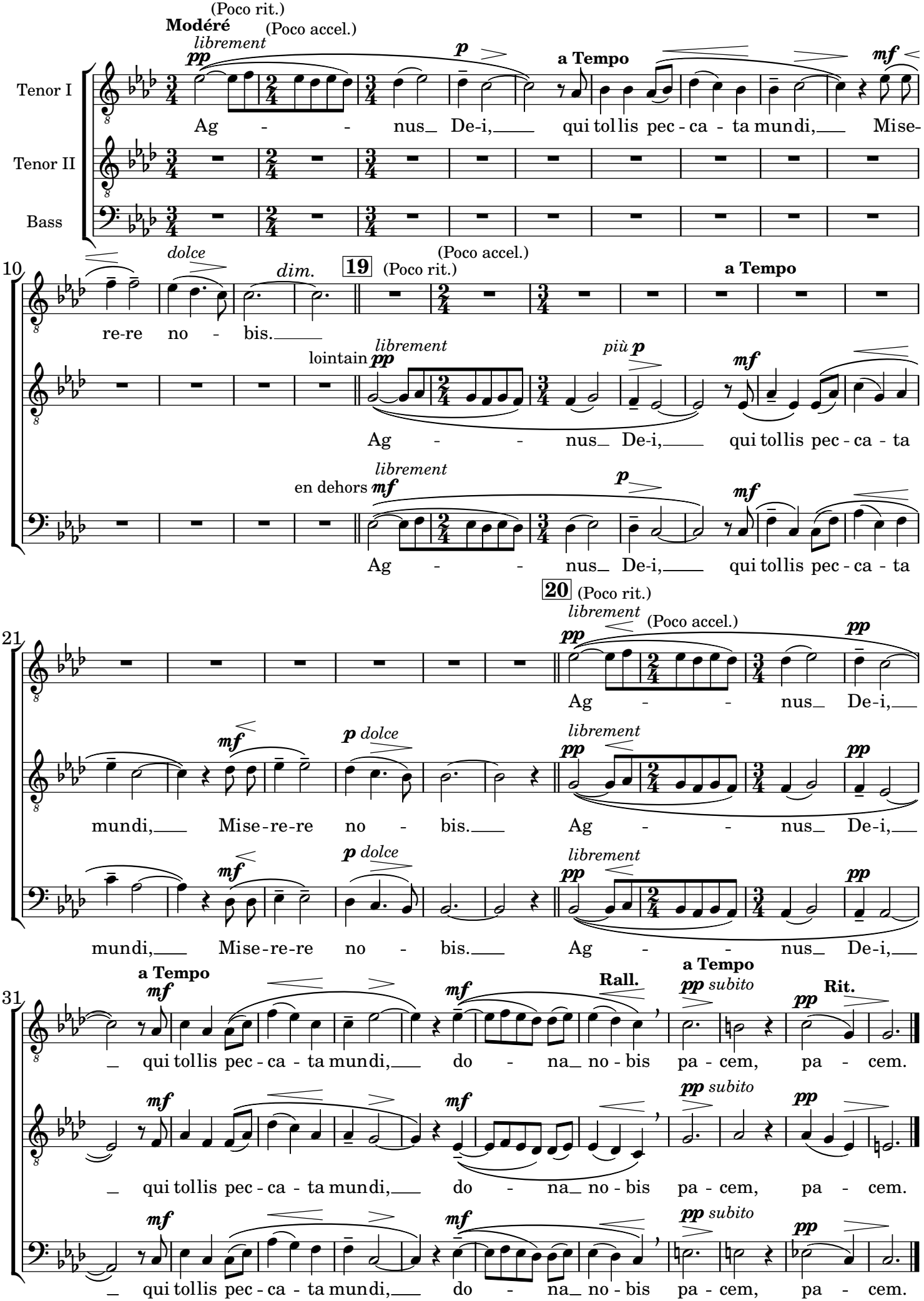
Modéré
(Poco rit.)
(Poco accel.)
librement
pp
p
a Tempo
mf
Tenor I
Tenor II
Bass
Ag - - nus De-i, qui tollis pec - ca - ta mundi, Mise-
dolce
dim.
re-re no - bis.
19
(Poco rit.)
(Poco accel.)
a Tempo
lointain
librement
pp
più p
mf
Ag - - nus De-i, qui tollis pec - ca - ta
en dehors
mf
p
mf
Ag - - nus De-i, qui tollis pec - ca - ta
20
(Poco rit.)
librement
(Poco accel.)
pp
Ag - - nus De-i,
mf
p dolce
librement
pp
mundi, Mise-re-re no - bis. Ag - - nus De-i,
mf
p dolce
librement
pp
mundi, Mise-re-re no - bis. Ag - - nus De-i,
a Tempo
mf
Rall.
a Tempo
pp subito
pp
Rit.
qui tollis pec - ca - ta mundi, do - na no - bis pa - cem, pa - cem.
mf
mf
pp subito
pp
qui tollis pec - ca - ta mundi, do - na no - bis pa - cem, pa - cem.
mf
mf
pp subito
pp
qui tollis pec - ca - ta mundi, do - na no - bis pa - cem, pa - cem.

O SALUTARIS

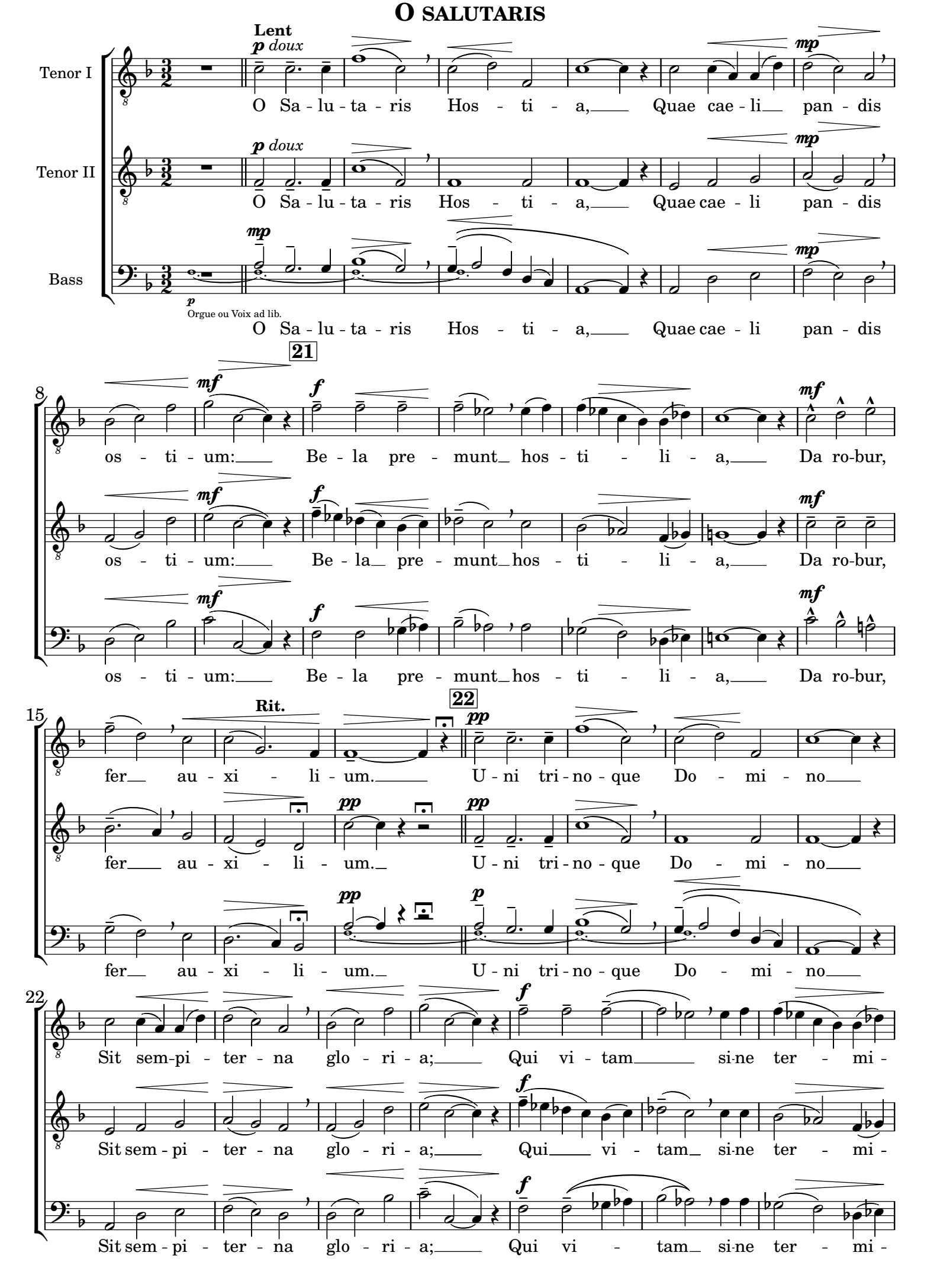
Lent
p doux
Tenor I
O Sa - lu - ta - ris Hos - ti - a, Quae cae - li pan - dis
Tenor II
O Sa - lu - ta - ris Hos - ti - a, Quae cae - li pan - dis
Bass
Orgue ou Voix ad lib.
O Sa - lu - ta - ris Hos - ti - a, Quae cae - li pan - dis
os - ti - um: Be - la pre - munt hos - ti - li - a, Da ro-bur,
os - ti - um: Be - la pre - munt hos - ti - li - a, Da ro-bur,
os - ti - um: Be - la pre - munt hos - ti - li - a, Da ro-bur,
Rit.
fer au - xi - li - um. U - ni tri - no - que Do - mi - no
fer au - xi - li - um. U - ni tri - no - que Do - mi - no
fer au - xi - li - um. U - ni tri - no - que Do - mi - no
Sit sem-pi - ter - na glo - ri - a; Qui vi - tam si-ne ter - mi -
Sit sem - pi - ter - na glo - ri - a; Qui vi - tam si-ne ter - mi -
Sit sem - pi - ter - na glo - ri - a; Qui vi - tam si-ne ter - mi -

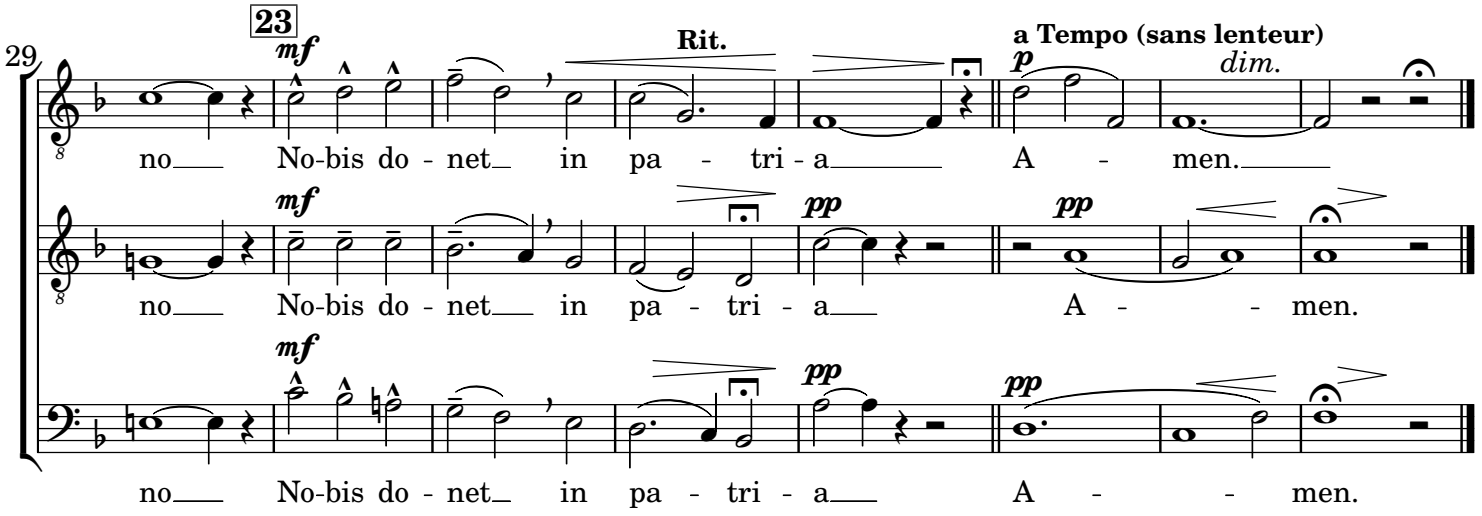
29
23
mf
Rit.
a Tempo (sans lenteur)
p
dim.
no No-bis do - net in pa - tri - a A - men.
mf
pp
pp
no No-bis do - net in pa - tri - a A - - men.
mf
pp
pp
no No-bis do - net in pa - tri - a A - - men.